

# All Blues

Bb

on the Miles Davis Columbia recording *Kind of Blue* (1959)

Miles Davis

5

9

13

17

21

25

29

33

37

A7

D7

A7

E7

F7

E7

A7

41

45

49

53

57

61

65

69

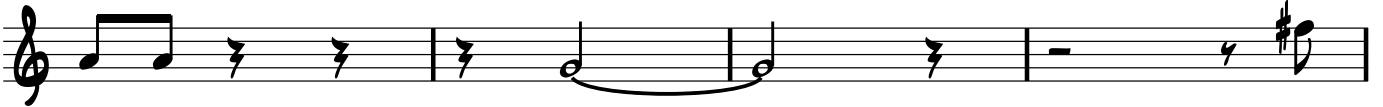

73

77

81

85

89

93

