Blues For Alice

CONCERT

on the Charlie Parker Verve recording *Swedish Schnaaps* (1951)

Red Rodney

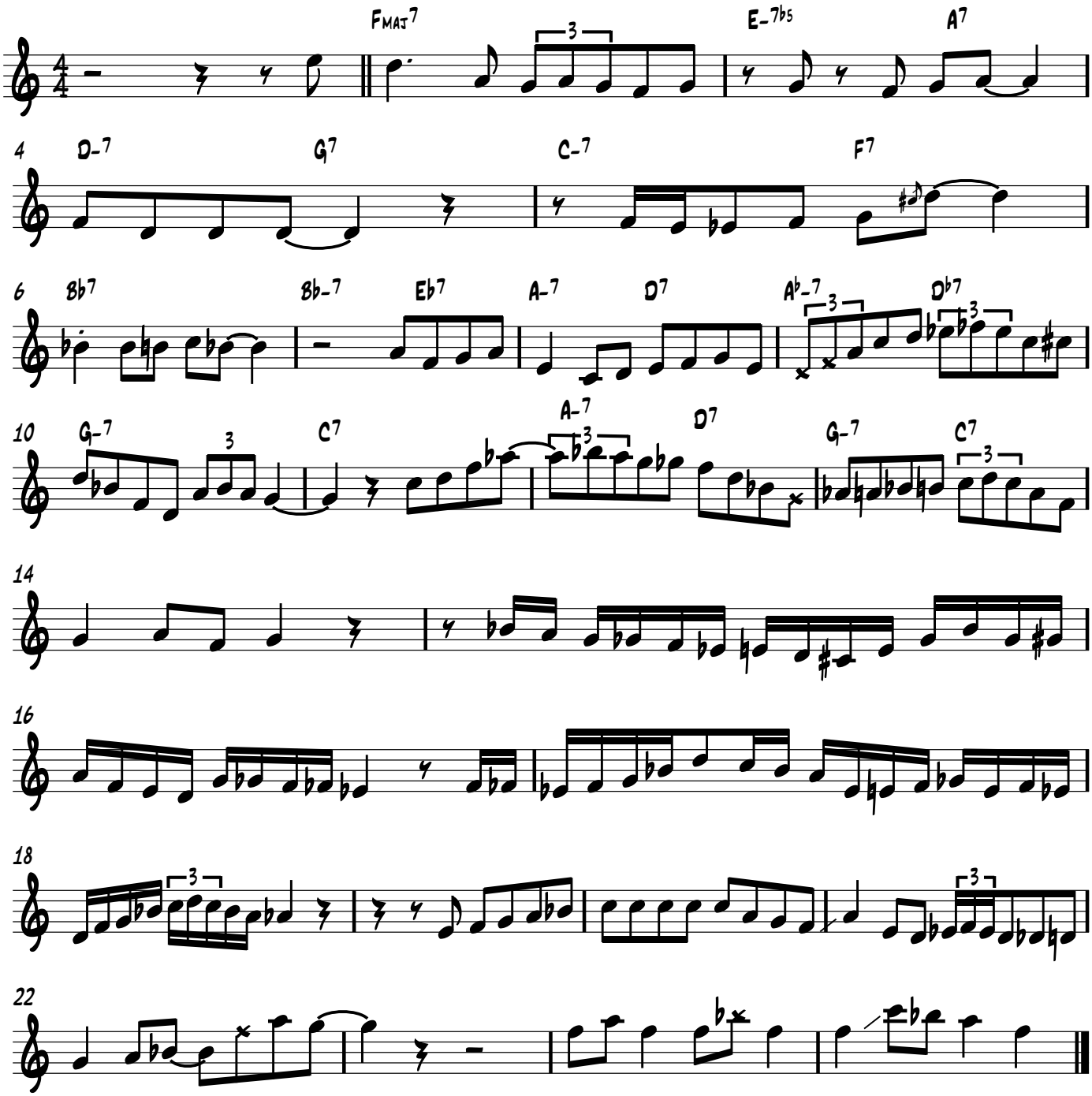

transcribed by Jamie Breiwick for jamiebreiwick.net